

WIDA Remote Screener

K-1 Remote Screener Launches July 16, 2020

WIDA is launching a Remote Screener as a TEMPORARY solution in response to the challenges that COVID-19 poses. WIDA believes that this paper-based solution, built in a matter of weeks, upholds equity for all students, regardless of their access to technology.

K-1 Description (note that students entering Kindergarten or Grade 1 use the same materials)

- Tests Oral Language only
- Designed to be administered over the phone between a student and test administrator (ideally a video call)
- Both student and test administrator have printed test materials
- Approximately 10 minutes to administer
- Helps support identification of English learners

Materials for download and printing

- Student Packet (pictures)
- Test Administrator Packet (pictures, test administrator script)
- Test Administrator Manual
- Test Administrator Training Video

Accessing Materials

- Materials will be posted in the WIDA Secure Portal within the Screener Test Materials and Training section, under a new tile: WIDA Remote Screener.
- The WIDA Remote Screener tile will be visible to all people who have WIDA Screener or K W-APT permissions. When a state or local site adds people to the WIDA Screener or K W-APT permission, WIDA Remote Screener is included in that permission.

Communications and Support

Materials Available on WIDA Secure Portal

July 16, 2020

LEA Webinar – Test Administrator Training and Q&A

Tuesday, July 21, 1-2pm CST

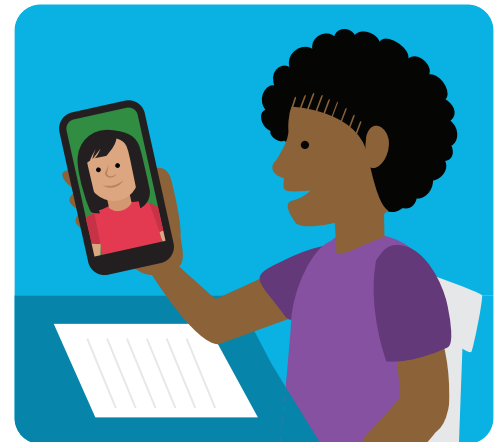
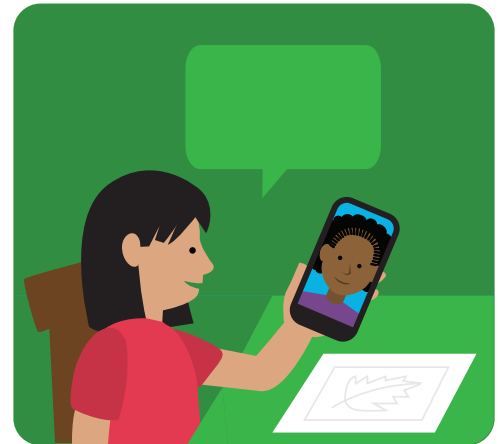

Grades 2-12 Remote Screener Launches Early August 2020

More details to follow



WIDA[™]

WIDA is housed within the Wisconsin Center for Education Research at the University of Wisconsin-Madison.
© 2020 The Board of Regents of the University of Wisconsin System, on behalf of WIDA